

Canon

USER MANUAL



ivy

Mini Photo Printer
2nd Generation

SAFETY INFORMATION

Read Before UseP.2-3

OVERVIEW

Supplied Items.....P.4

Product FeaturesP.4

GETTING STARTED

ChargingP.5

Power ON / OFFP.6

Load PaperP.6-7

LED INDICATIONS P.8

SPECIFICATIONS P.9

ACCESSORYP.10

INSTALLING APP.....P.11-12

PAIRING MOBILE DEVICE & MINI PHOTO PRINTER

Android and iOS PairingP.13-14

USER INTERFACE

Home ScreenP.15

Main Menu.....P.15

Printer Setting.....P.16-17

SAFETY INFORMATION

READ BEFORE USE

Please read the following instructions and safety precautions before using the Printer.

For regulatory and additional safety information, refer to the Regulation and Warranty Information sheet included in your printer package contents.

RMN: PP1003B
Regulatory Model Identification Number is assigned for regulatory identification purpose.



WARNING

Used to indicate a potentially hazardous situation which, if not avoided, could result in death or serious injury.

- Keep away from children and infants. Improper use of this product may cause suffocation or accident.
- Stop using the device immediately if it emits smoke or a strange smell, or otherwise behaves abnormally.
- Do not use the printer if the battery or product has swelled.
- Do not handle near Medical Electrical Equipment. Weak magnetism is emitted by this product. Do not stand near implanted electronic devices, such as a cardiac pacemaker. Please see your doctor if the printer does come close to such a device.



CAUTION

Used to indicate the level of a hazard or damage which, if product is handled erroneously, may result in injury or property damage other than product faults.

- When operating in extreme weather, the device might not print. Let the printer temperature adjust to the recommended operating temperature of 59° to 90°F (15° to 32°C), before attempting to print again.
- When charging, please charge the device at the recommended temperature of 59° to 90°F (15° to 32°C).
- Use a soft dry cloth to clean the device. Do not clean with a damp cloth or volatile liquids such as paint thinner.
- Keep the top cover closed to avoid dust and other particles from entering the inside of the device.
- Keep the ventilation openings clear of any objects that could block them.
- If the device is not functioning properly, please contact the dealer you purchased this product from or Canon Service & Support at www.usa.canon.com/support
- Electromagnetic interference or electrostatic discharge may cause the device to malfunction or the memory to be lost or altered. Should this occur, use a pin, or similar item to press the [RESET] button at the bottom of the device.
- Do not use or leave the product under direct sunlight. Also avoid areas subject to rapid temperature changes, high humidity, dust and dirt.
- In areas with low humidity, the printer may build up a static electric charge. Take precautions before handling the printer.
- Keep the printer away from liquids or containers of liquids.
- Do not improperly dispose of the product as it may cause personal injury or harm. Please dispose of the product in accordance with local regulations.

ABOUT BATTERY

- It is recommended that you fully charge the battery after use. For healthy battery maintenance, you must fully charge the battery at least once a year before storing product. If the product is not charged/used for an extended period of time, you may not be able to charge the built-in battery and the product may no longer power on.
- Disassembling the device may cause the battery leakage, explosion, damage or personal injury.
- Never expose the battery to high temperatures, direct heat, or dispose by incineration.
- When disposing of the battery, follow the regulations of the local government. For details, inquire your local authorities.

OVERVIEW

SUPPLIED ITEMS



Mini Photo Printer

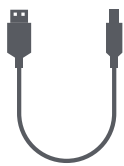

USB Cable
(Type A to Type C)



Regulation and
Warranty
Information sheet



CANON ZINK®
Photo Paper
(10 sheets)

PRODUCT FEATURES

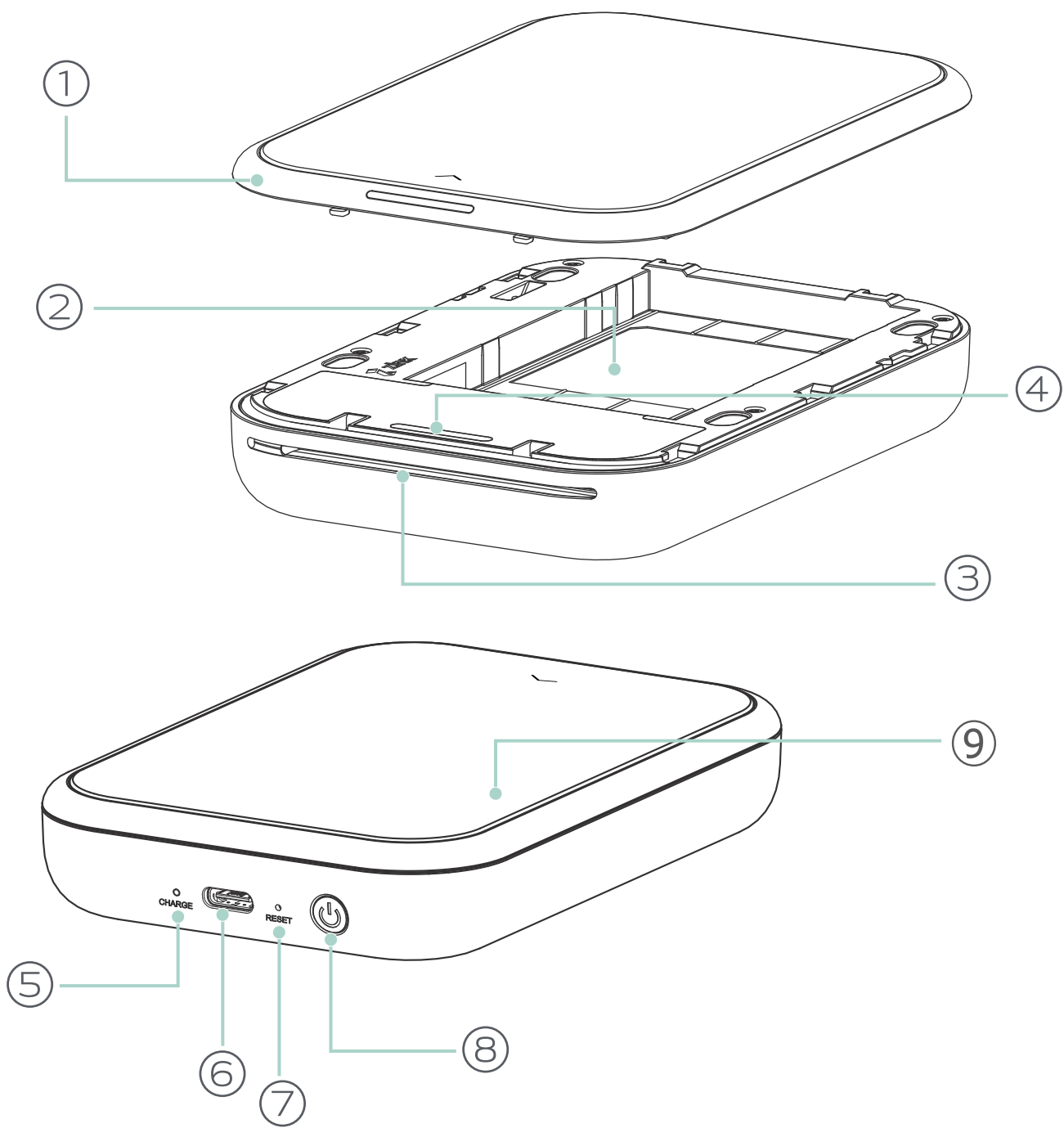

- ① Top cover

② Paper tray
(Visible with top cover open)

③ Paper output slot

④ Status LED light

⑤ Charging LED light
- ⑥ USB Type C port (For charging)

⑦ Reset button
(To reset the device, press with a pin)

⑧ Power button

⑨ Detachable faceplate

GETTING START

A) CHARGE

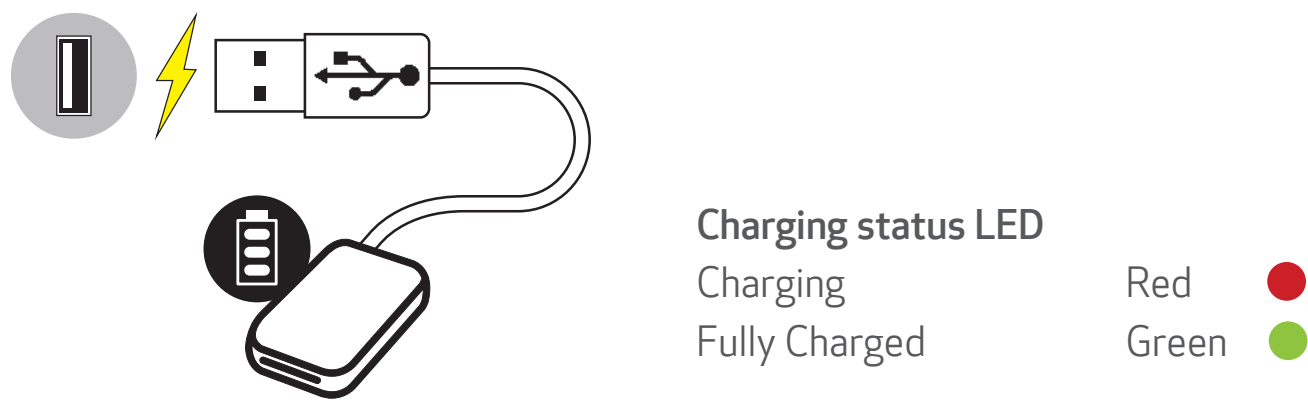

Printer uses a built-in battery. Before using the printer, fully charge the battery using the USB cable provided.

- ① Insert the smaller end (USB Type C) of the supplied USB cable into the Printer and the other end (USB Type A) into a chargeable USB adapter.
- ② The charging LED light will turn red to indicate charging.
- ③ Once fully charged, the charging LED will turn green.
 - Operating time may vary depending on the battery status, operational status and environment conditions.

NOTE Instructions or content are important and must be followed accordingly.



About USB Cable

Handle the USB cable with care while charging

- Do not place any heavy objects on top of the cable.
- Do not place the USB cable near heat.
- Do not scratch, damage, twist or pull hard on the cable.
- Do not plug or unplug the cable with wet hands.
- Avoid too high/too low temperature or humid condition.
- Please unplug the USB cable from power source after charging.
- Please use supplied USB cable for charging.

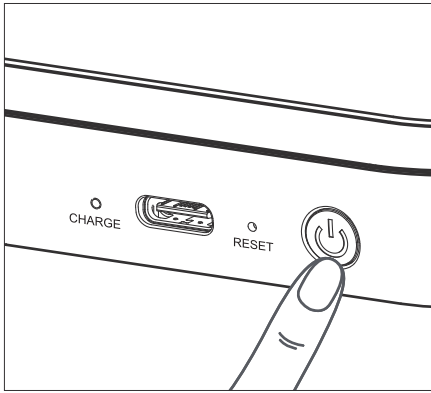
B) POWER ON / OFF



- ① Press and hold the Power button () Charging LED light will flash 2 times in green to indicate power-on.
- ② When the status LED indicator turns to a white , the device is ready to use.
- ③ Press and hold the Power button () to turn off the device.

AUTO POWER OFF

- The device will power off automatically when idle for 3 minutes (default).
- The user can change the time (3 minutes/5 minutes/10 minutes) in the app.

C) LOAD PAPER

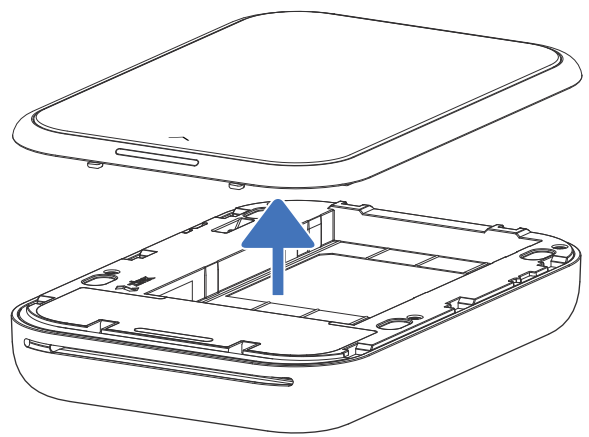
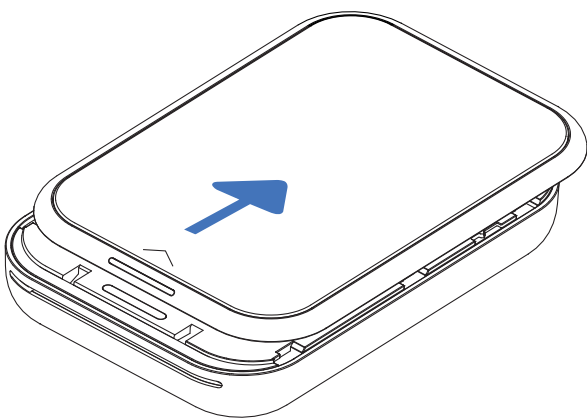

- ① Remove the top cover by sliding it forward in the direction of the arrow.
- ② Open a single pouch of photo paper (10 sheets + blue SMART SHEET®).

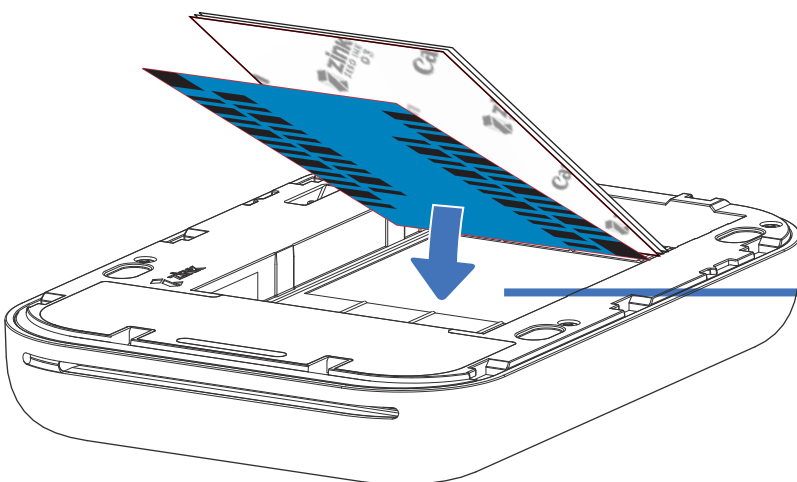

Blue SMART SHEET® on
bottom with photo
papers on top.
All logos facing down.

- ③ Place all 10 photo paper sheets and the one blue SMART SHEET® into the photo paper compartment.
 - Stack the photo paper on top of the blue SMART SHEET®, making sure the bar code and the photo paper logos are facing down.
- ④ Place the top cover back onto the printer. It should click into place when closed properly.
 - The blue SMART SHEET® will be sent through the printer automatically after paper load into the printer



NOTE

Instructions or content are important and must be followed accordingly.

MAINTAINING THE DEVICE

- Use and keep the device in the recommended environment of 59° to 90° F (15° to 32° C) and 40-55% relative humidity.
- Keep your device firmware up-to-date. To check if your firmware needs to be upgraded, open the Canon Mini Print app. go to the Main Menu > Settings > Printers, select your device and tap on Product Info. then tap "Firmware Upgrade".
 - Make sure your mobile device has an internet connection checking. If you need to upgrade the firmware, your printer must be charged to 50% or higher.
- Make sure you're using the latest Canon Mini Print app version. If your apps don't automatically update, go to app store and check if you need to update.

















WHEN USING PAPER

- Only load 10 ZINK® photo paper sheets and 1 blue SMART SHEET®. Do not load more as it can result in paper jams or printing errors.
- For optimal print results, use ZINK® photo paper for Canon IVY printers.
 - You may purchase additional photo papers within the Canon Mini Print App by tapping "Buy Paper" in the main menu.
- If there is a paper jam, simply turn the printer OFF and ON to automatically clear the paper jam. Don't try to pull the paper out.
- While the printer is printing, don't pull or tug on the photo paper.
- Handle photo paper carefully to avoid damage or bending.
- Keep the paper clean when loading. If paper is dirty or damaged it may result in a paper or print error.
- Don't open a new pouch of paper until you are ready to load into your printer.
- Don't expose photo paper to direct sunlight or moisture.
- Don't leave your photo paper in an area where the temperature or humidity is out of the suggested conditions indicated on the pouch. It may reduce the quality of the printed photo.

ABOUT THE BLUE SMART SHEET®

- Each pouch of photo paper contains 10 sheets of photo paper and 1 blue SMART SHEET®.
- Load the blue SMART SHEET® and photo paper from within the same pouch for optimal print quality. Each blue SMART SHEET® is specifically tuned for the pouch of paper it is contained in.
- The blue SMART SHEET® will be sent through the printer automatically after paper load into the printer to clean and the printer and optimize print quality for that specific paper pouch (10 sheets).
- Keep the blue SMART SHEET® and only discard after you have printed all 10 sheets of photo paper in the pouch. If print quality is not as expected, you can reuse the blue SMART SHEET® if the paper is still from the same pouch. Simply slide the blue SMART SHEET® with its barcode-side down underneath the remaining photo paper.
- Using a blue SMART SHEET® from another pouch may result in reduced print quality.

LED INDICATOR

Status	Mode LED	Status LED
Power On	Press and hold power button	 >  WhiteWhite (Flashing)
Standby	Device is NOT connected with APP	 White (Flashing)
	Device is connected with APP	 White
Power Off	Press and hold power button	 Off
Processing Blue SMART SHEET®	When the device is loading blue SMART SHEET®	 Yellow > White > Magenta > White > Cyan > White (Looping)
Printing Photo	When the device is printing a photo	 Yellow > White > Magenta > White > Cyan > White (Looping)
Blue SMART SHEET® Error	When the device detects non-Canon blue SMART SHEET® is inserted, or other blue SMART SHEET® error	 Blue (Flashing)
Get Ready for Printing	Preparing for printing	 White (Glowing)
Paper Jam / Cover Open	When there is a paper jammed or the printer cover is opened	 Red (Flashing)
No paper	When print request is initiated and no paper in tray	 Red (Flashing)
Firmware Upgrading	When the device is updating firmware	 White (Glowing)
Low Battery	When battery level down to 20% – Device is Not connected with APP	 White > Red (Flashing)
	– Device is connected with APP	 White > Red
Temperature High	When device temperature is too high	 Red (Until temperature returns to normal)
Printer Head Cooling	Checking the printer head temperature and letting it cool down before printing	 Cyan (Glowing)
Temperature Low	When device temperature is too low	 Cyan (Until temperature returns to normal)

SPECIFICATION

Power Source	Internal rechargeable battery 500 mAh Li-Polymer 7.4 V
Charging Speed	Approximately 45 minutes (Full Charge)
Dimension	4.7"(L) x 3.3" (W) x 0.8" (H) / 120 mm (L) x 84 mm (W) x 21.5 mm (H)
Weight	6 oz (177 g)
Connectivity	Bluetooth® 5.0
Compatible OS	iOS 12.0 or above & Android 6.0 or above
Print Technology	ZINK®
Print Resolution	313 x 512 dpi (dots per inch)
Borderless Printing	Yes
Compatible Paper	Canon ZINK® Photo Paper: ZP-2030-20 (20 sheets) ZP-2030-50 (50 sheets) ZP-2030-2C-20 (20 sheets) 2" x 3" / Peel-and-stick back
Paper Capacity	Up to 10 sheets of ZINK® photo paper + 1 blue SMART SHEET®
Memory	512Mb
Environmental Parameters	<ul style="list-style-type: none">• Recommended Printer Operating, Charging, and Storage Temperature: 59° to 90° F (15° to 32° C)• Recommended Printer Operating, Charging, and Storage Humidity: 40-55% RH• Operating Temperature: 41° to 104°F (5° to 40°C)• Operating Humidity: <70% RH
Automatic Power-off	3 minutes / 5 minutes / 10 minutes (selectable in-app) (The Printer will not turn off automatically if the application is being used.)
Power Adapter	Output power : 5V  2.25A or above

* All specifications are subject to change without notice

* The IVY Mini Photo Printer is designed to be charged with a USB Charging Adaptor. If it is charged using a laptop USB port, there may not be sufficient electrical power to charge the IVY Mini Photo Printer.

ACCESSORY

SUPPLIED ITEMS

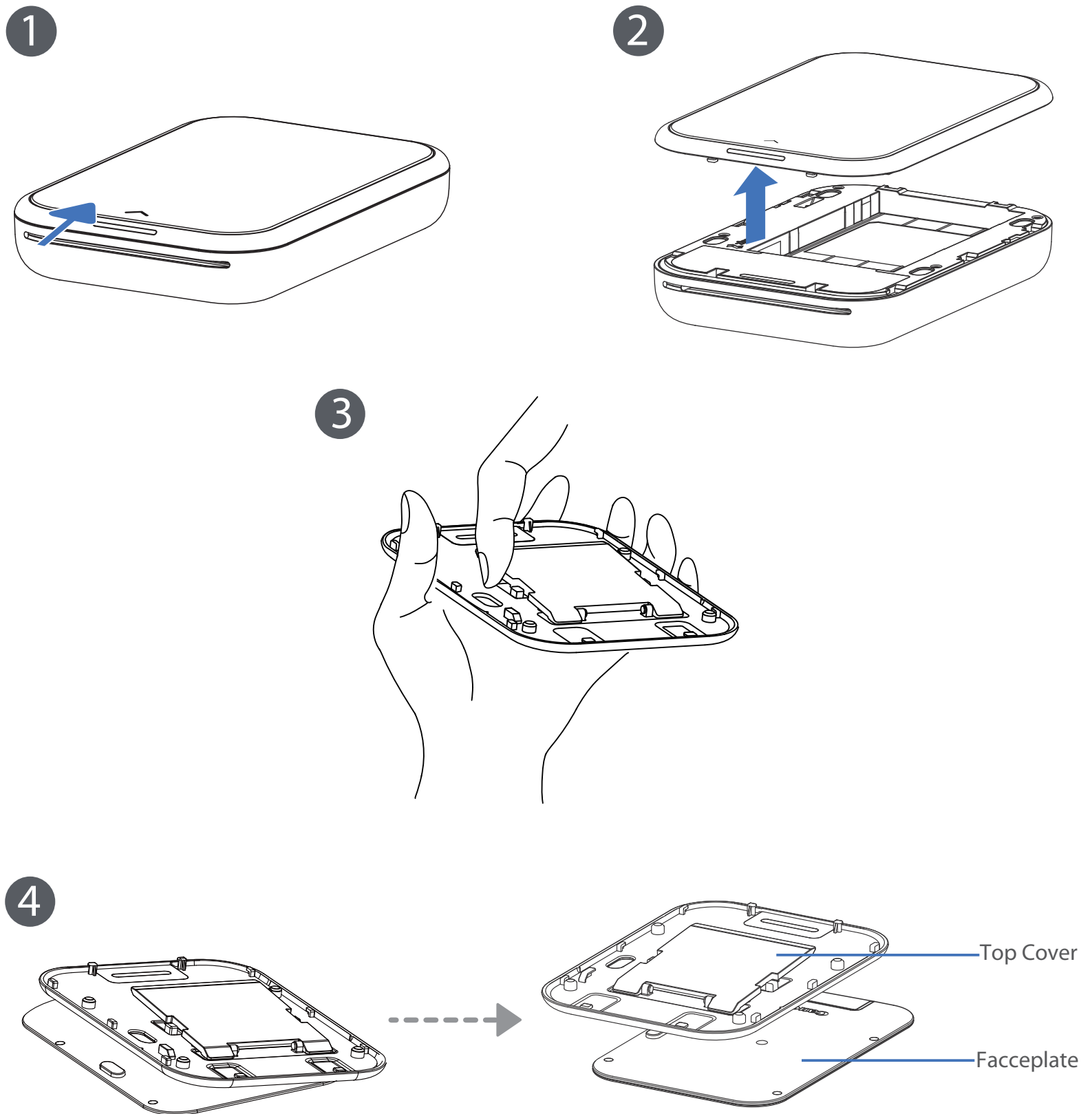

The device has a customizable faceplate

- 1** Lift up the top cover by sliding it forward in the direction of the arrow.
- 2** Gently push the tab in to separate the faceplate from the top cover.

** Additional faceplates are sold separately, based on region.

INSTALLING APP

OPTION ① SEARCH FOR "CANON MINI PRINT" IN APP STORES

For Android™ - from Google Play™

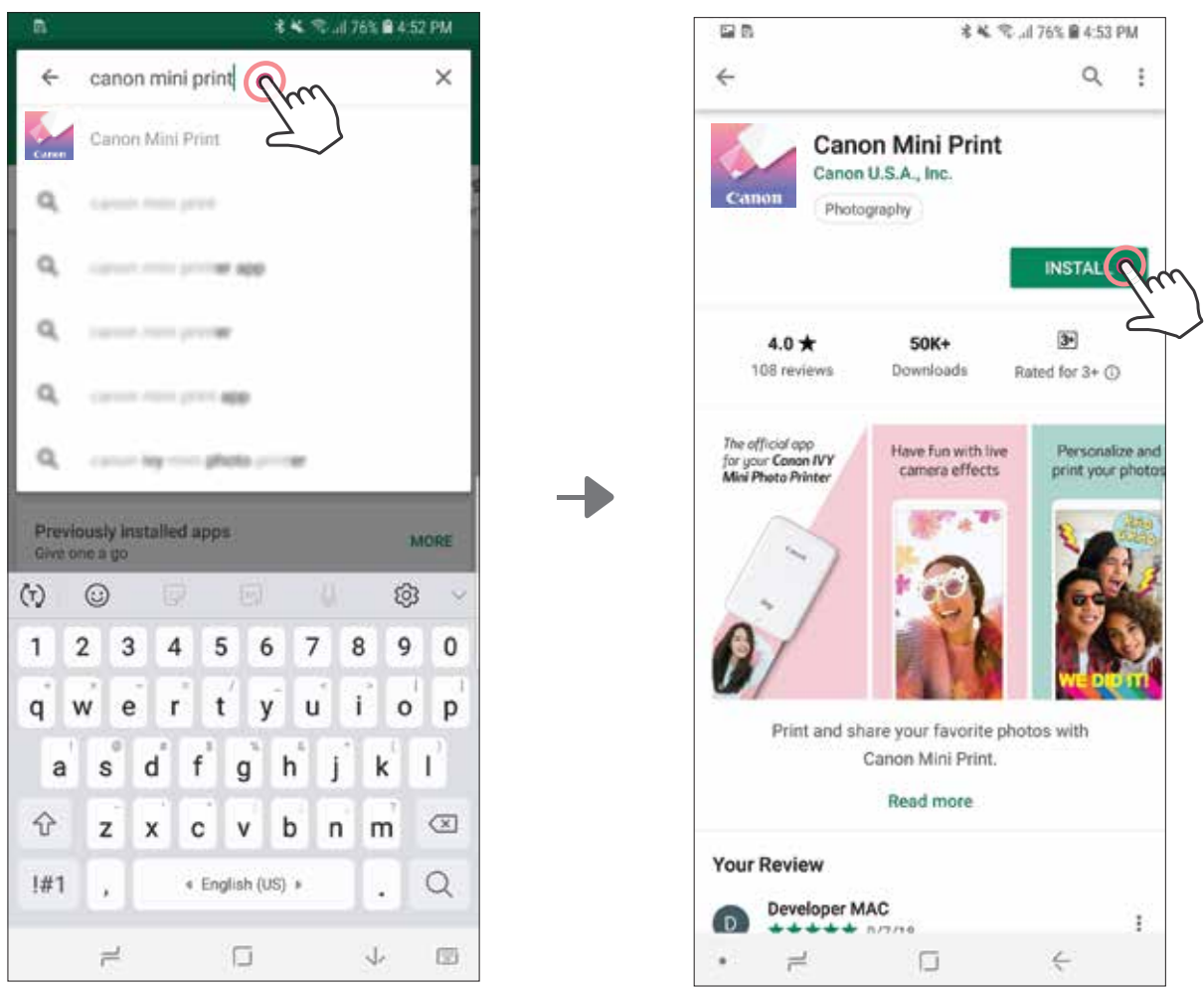

For iOS® - from the App Store®

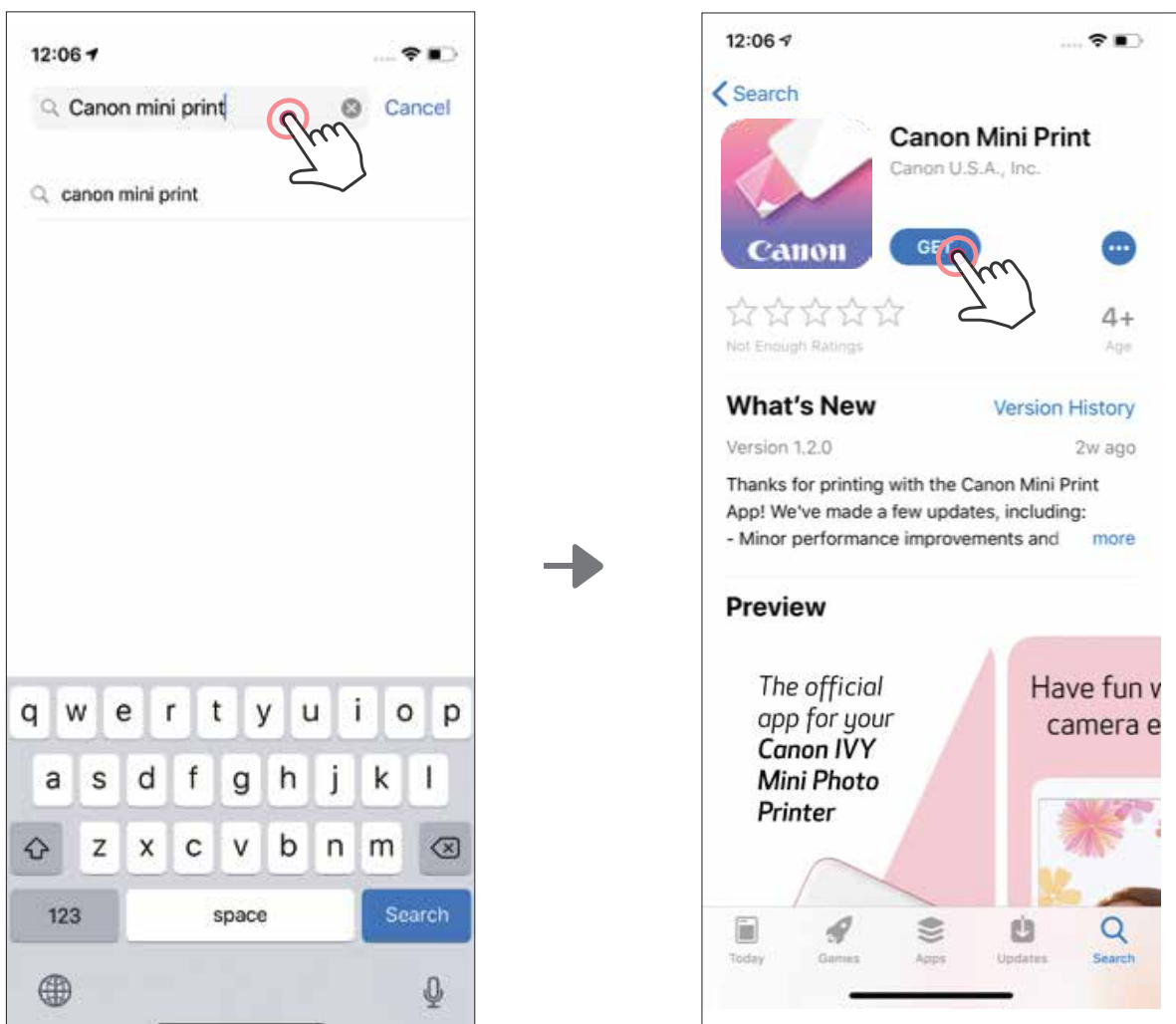

OPTION ②

ON THE INSIDE FLAP OF THE OPENED BOX - SCAN THE QR CODE TO DOWNLOAD THE CANON MINI PRINT APPLICATION



For Android

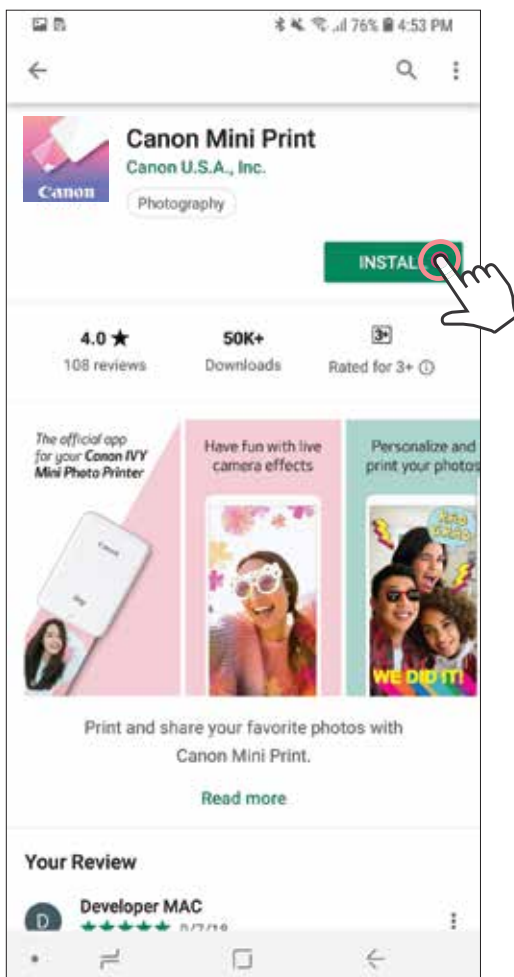

For iOS

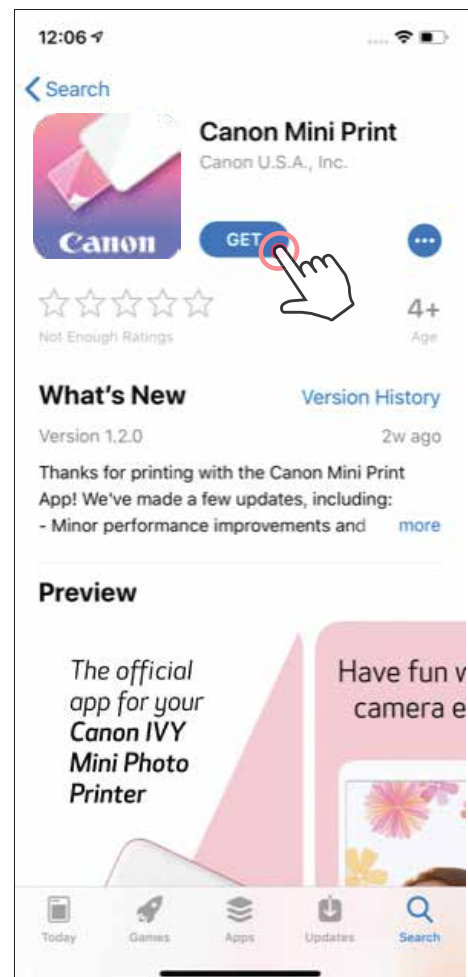

OPTION ③

GO TO [HTTPS://APP.CANONMINIPRINT.COM/](https://app.canonminiprint.com/) WITH YOUR DEVICE INTERNET BROWSER

PAIRING MOBILE DEVICE & MINI PHOTO PRINTER

Android and iOS Pairing

- ① Turn on the printer by pressing and holding the Power button until the status LED light turns on.
Open mobile device "Settings" to enable Bluetooth and pair it with the printer.
- ② **Pair** - Tap on the icon on the top right corner and choose your printer. The icon will change to indicate battery level after connected.

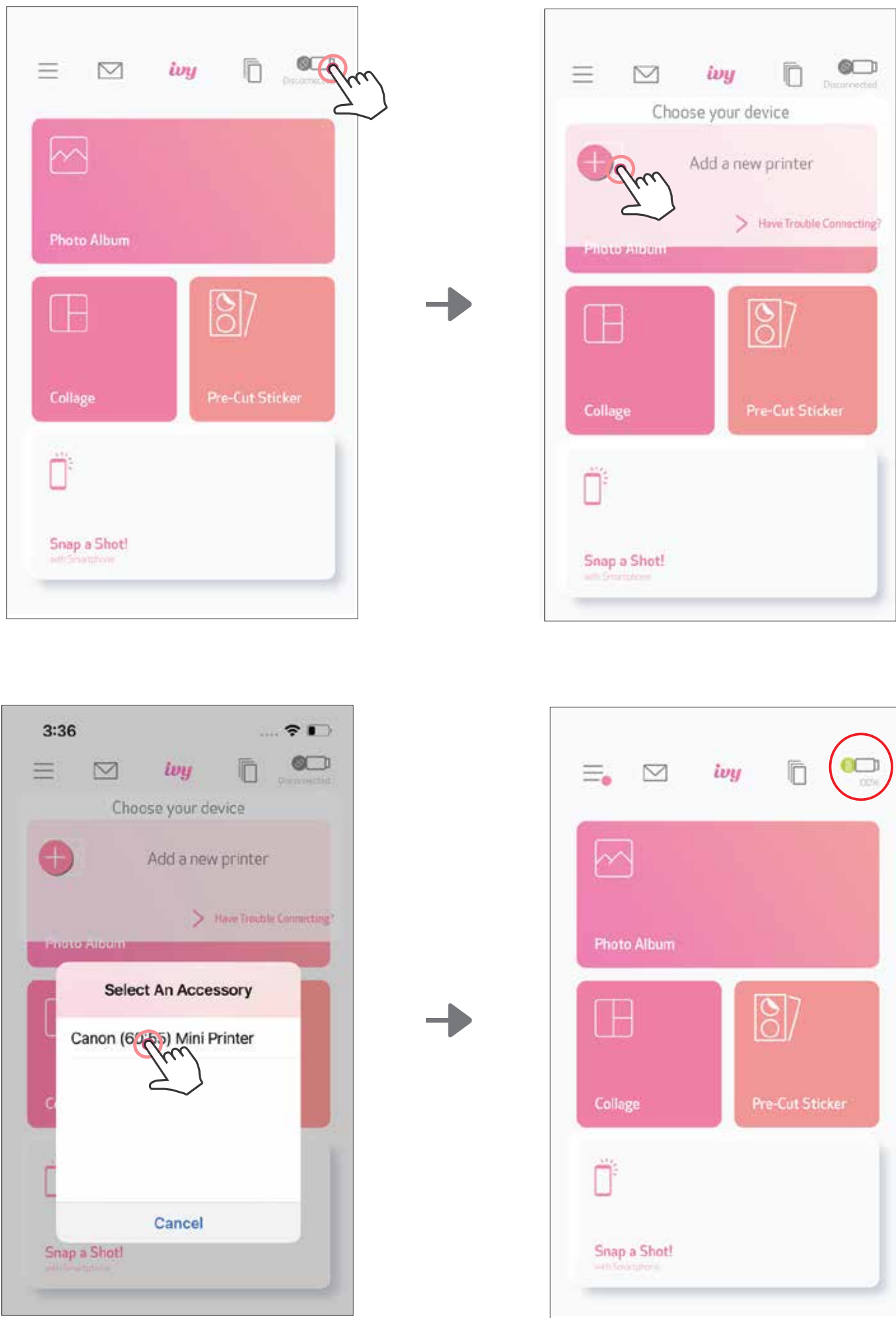

- ③ **Reconnect Printer** - The printer will automatically reconnect to the app once paired already. If the printer has not connect to the app, tap on the icon on the top right corner and choose your printer on the list.

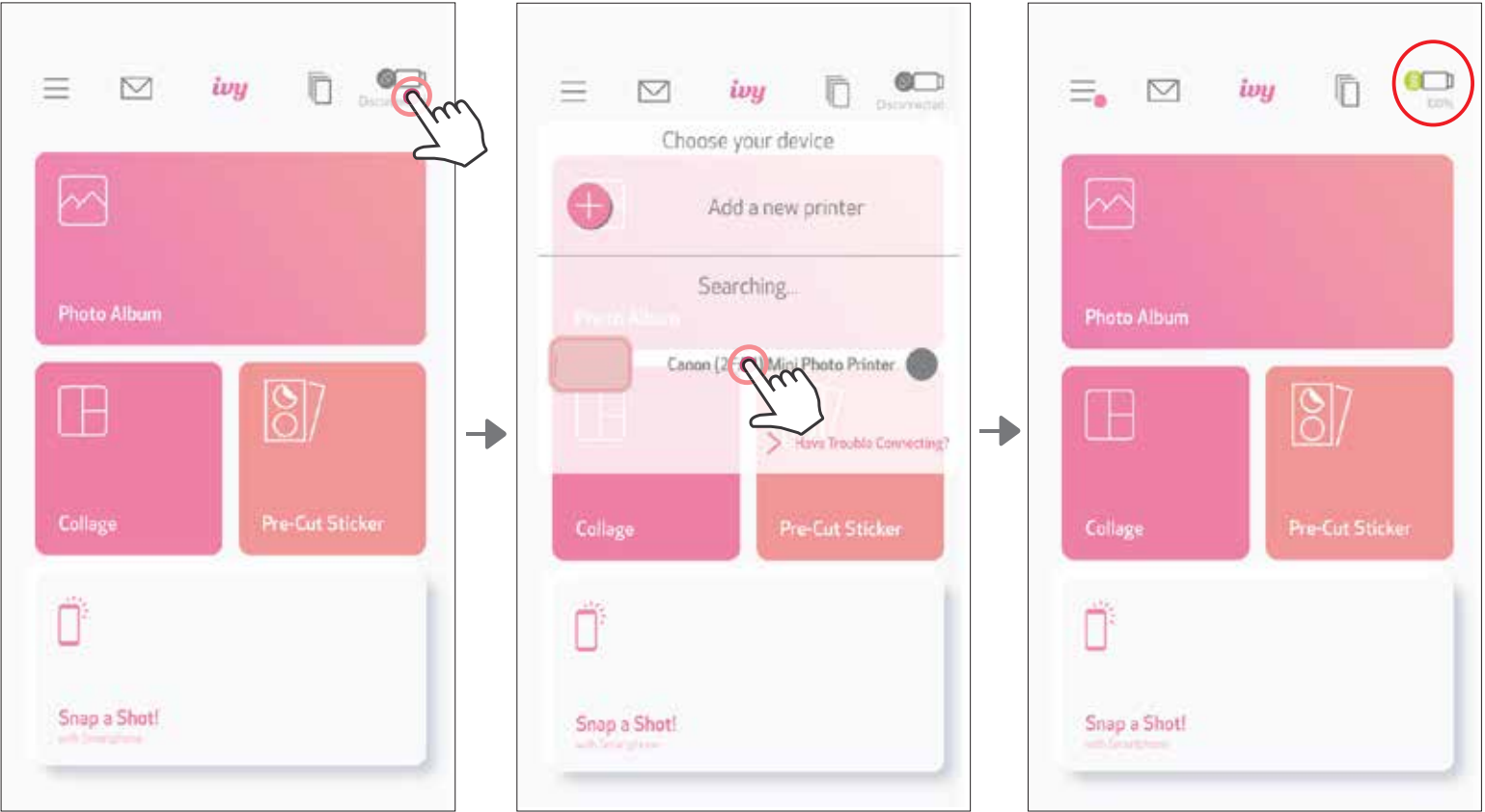

! NOTE

Printer Status Icon (shown in App)



Printer not connected



Printer connected
(Battery status shown)

About Pairing

- One printer can be paired with only one iOS/Android device.
- One iOS/Android device can be connected to multiple printers.
To pair an additional printer, go to home page and tap on the icon on the top right and press "+" to choose the printer.
- Search for and pair a printer named "Canon (xx:xx) Mini Printer".
Match the last 4 digits of the MACnumber (xx:xx) on the label inside the printer.
- Bluetooth searching and transferring may fail depending on the environment.
Check the Bluetooth setting on your mobile device and try again.

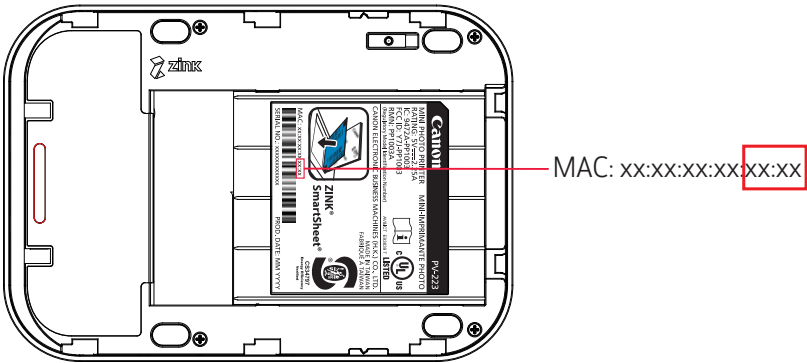
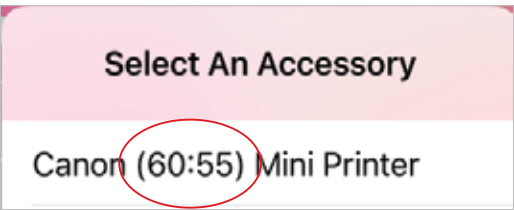

USER INTERFACE

HOME SCREEN

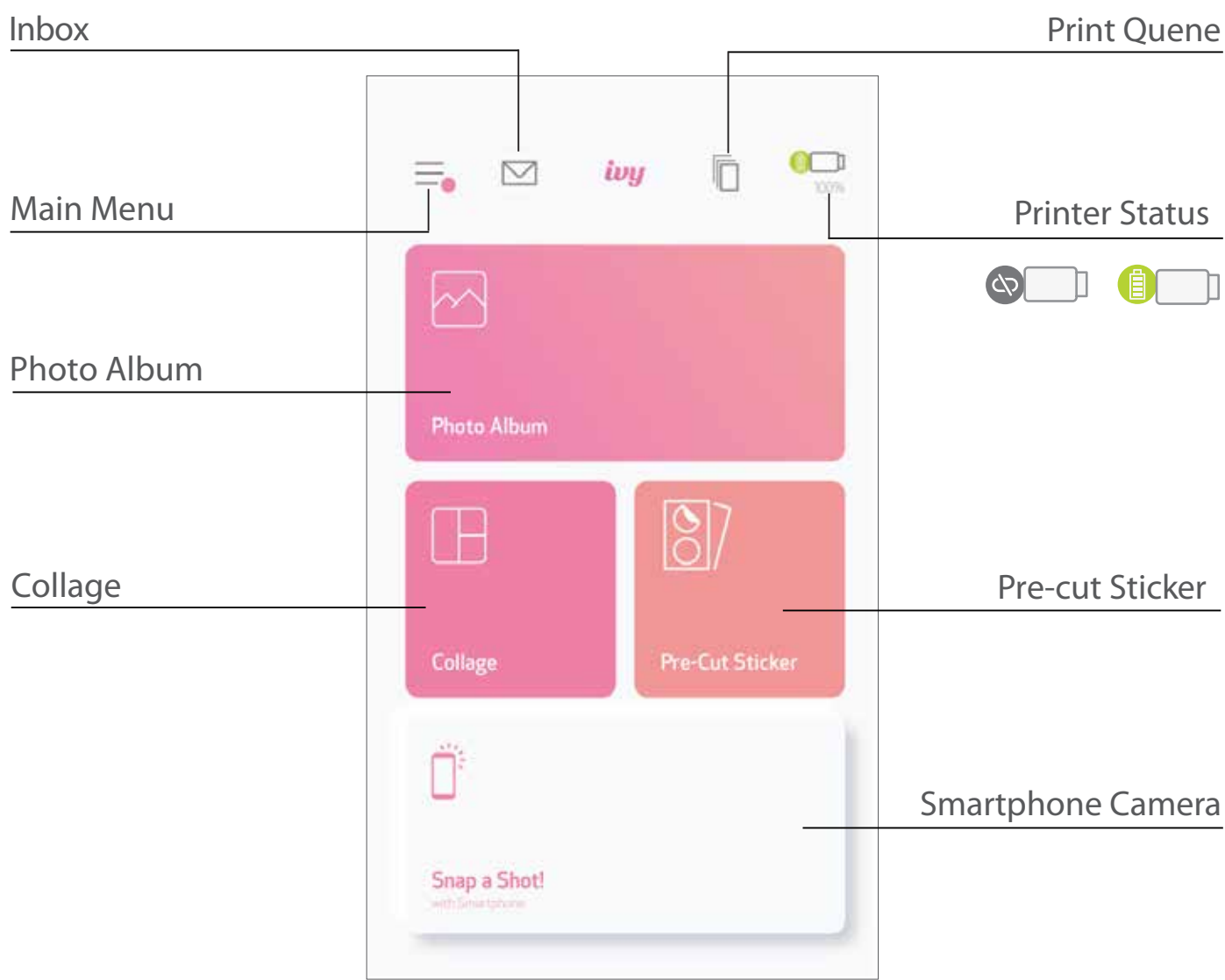

MAIN MENU

Access paired printer information & settings
View Online User Manual & FAQ
Purchase photo paper from Online Store
Check App version, user Agreement and Privacy Statement
User can check the printer information, customize the printer name, change the auto power off time at anytime

Online Albums* (Login / Logout)
Facebook
Instagram
Google Photos

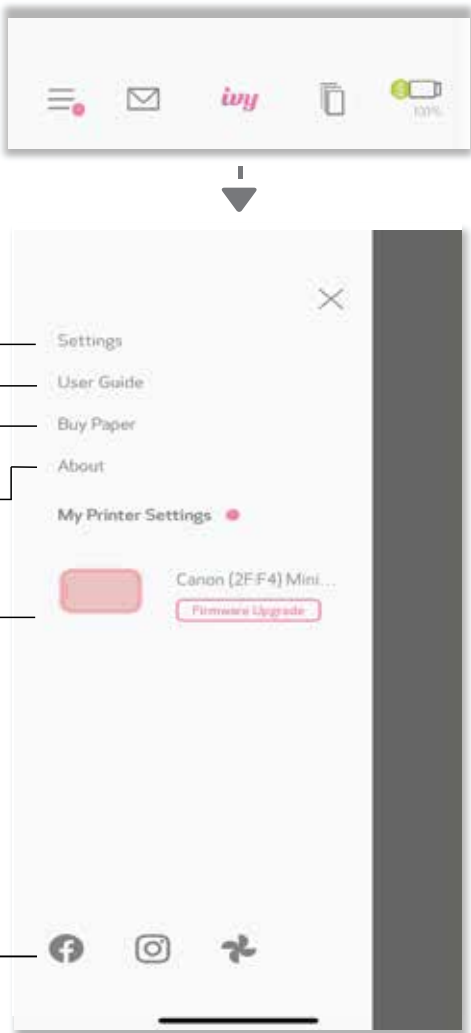

App experience, features, and available Online Albums may vary depending on your device and region.
* Internet Connection Required. Requires active social media or Cloud account(s) to use.

PRINTER SETTING

When the printer is connected with a mobile device, user can customize the printer name and auto power off time.

Tap  , select your device to customize the printer name and auto power off time through the App.

RENAME

User can customize the printer name as you wish.

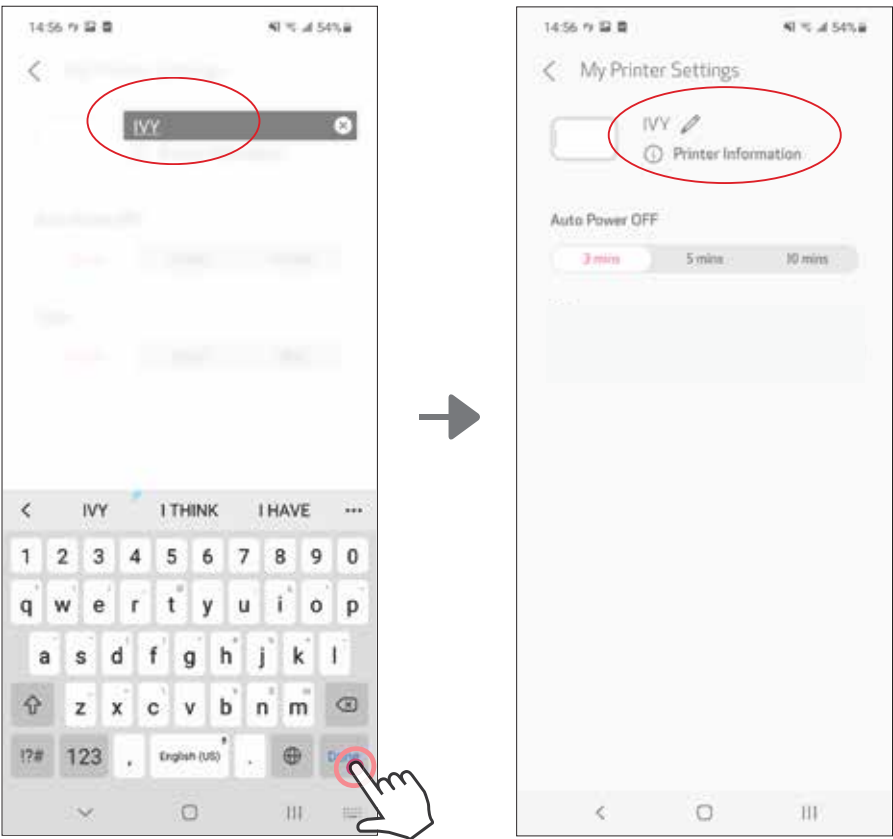
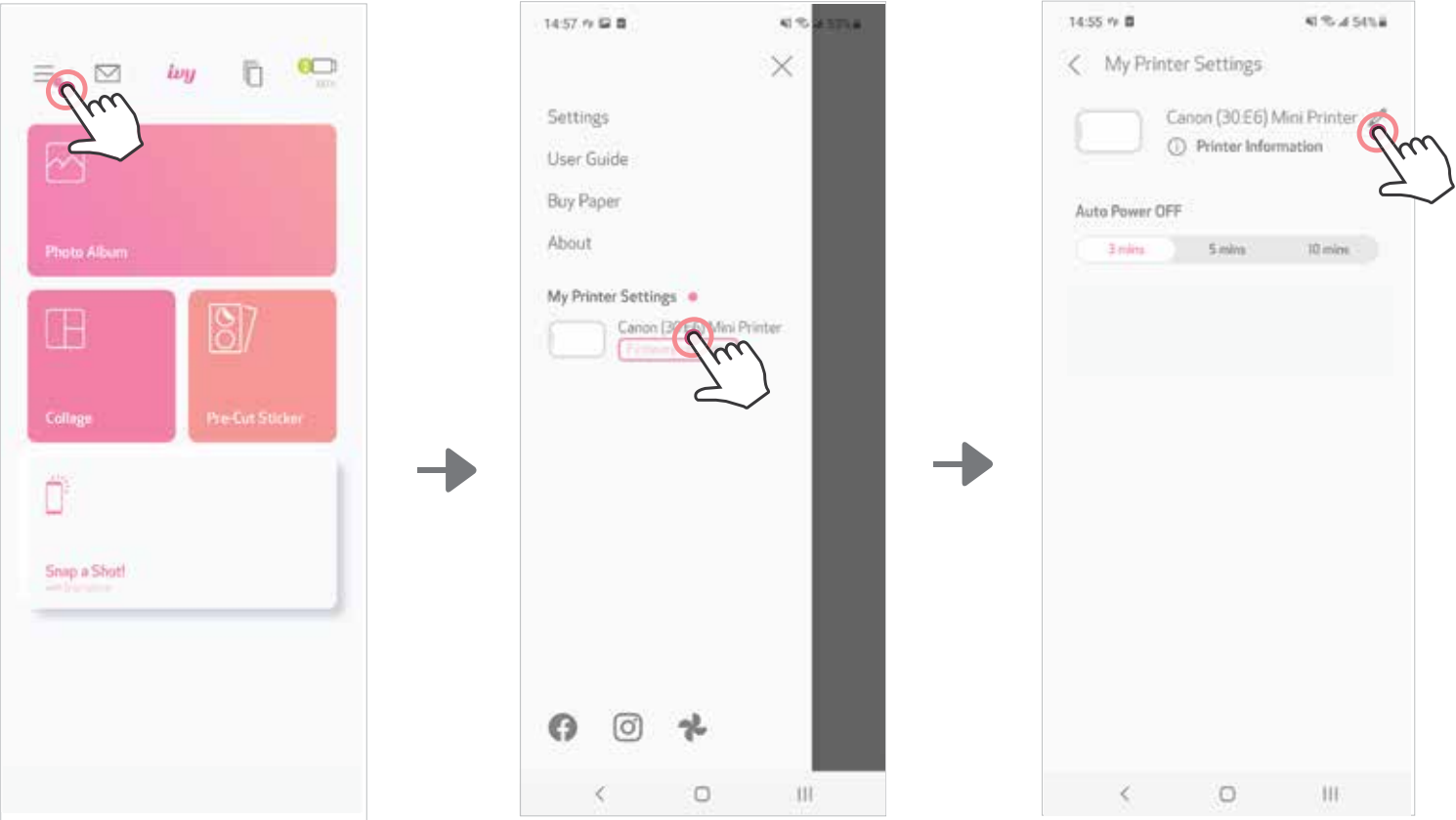

AUTO POWER OFF

Tap to change the auto power off time.

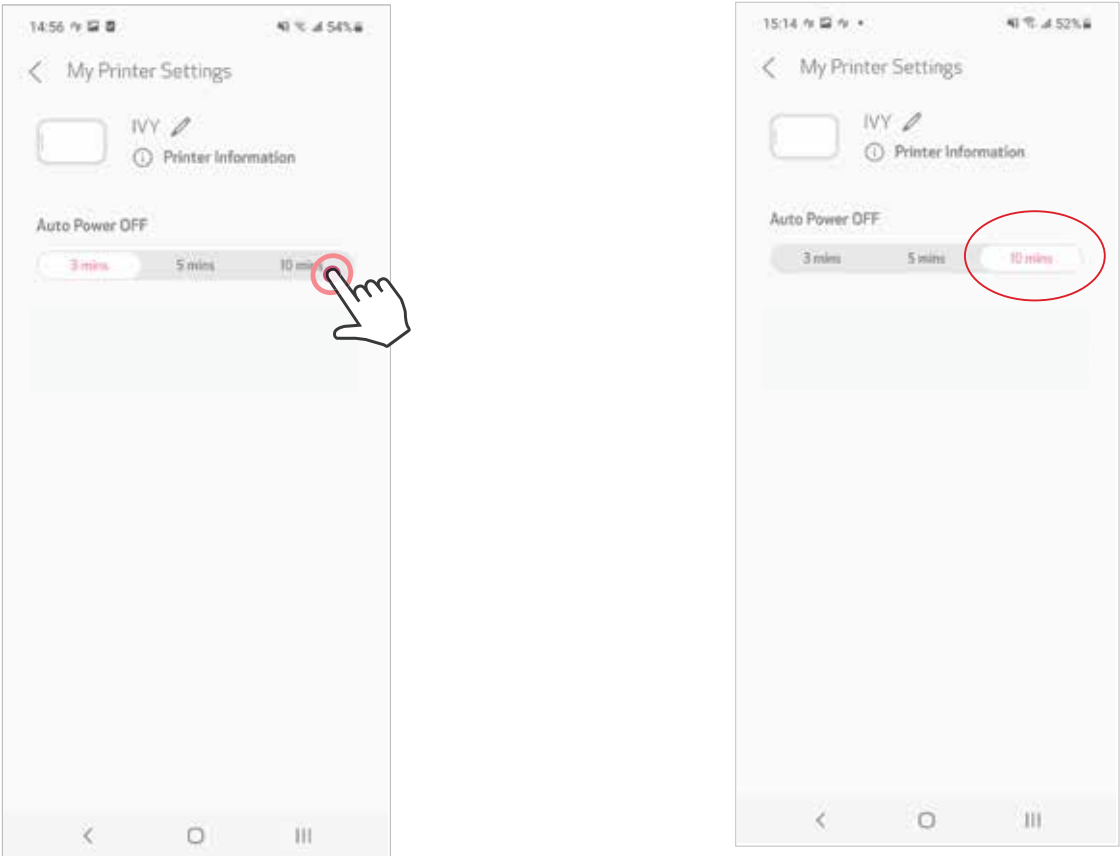



FCC REGULATIONS

This device complies with Part 15 of the FCC Rules. Operation is subject to the following two conditions:

- (1) this device may not cause harmful interference, and
- (2) this device must accept any interference received, including interference that may cause undesired operation.

Canon U.S.A., Inc. Canon is a registered trademark of Canon Inc. in the United States and may be a registered trademark, or trademark, in other countries. IVY is a trademark of Canon U.S.A., Inc. in the United States. SMART SHEET, the ZINK Technology and ZINK Trademarks are owned by ZINK Holdings LLC. Used under license. Apple, the Apple logo, iPad, iPad Air, iPad Pro, and iPhone are trademarks of Apple Inc., registered in the United States and other countries. App Store is a service mark of Apple Inc. iOS is a trademark or registered trademark of Cisco in the United States and other countries and is used under license. Android and Google Play are trademarks of Google LLC. Bluetooth is a registered trademark of Bluetooth SIG. Wi-Fi is a registered trademark of the Wi-Fi Alliance. All other third-party product names, brand names and logos are trademarks of their respective owners.

BATTERY RECYCLE

The lithium ion/polymer battery is recyclable.

Please call 1-800-8-BATTERY for information on how to recycle this battery.

